

Para configurar o Netscape Mail :

- Inicie o Netscape, para o fazer carregue duas vezes no botão esquerdo do rato:

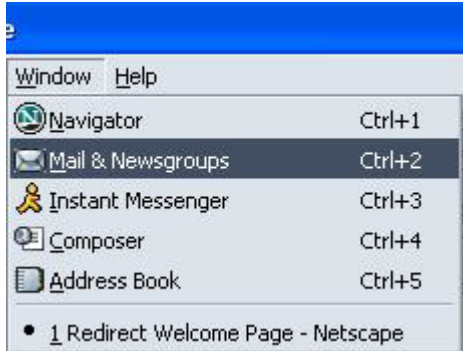

- No menu '**Window**', escolha '**Mail & Newsgroups**'

Um '**Account Wizard**' (Questionário para criação de conta) vai aparecer:

- Selecciona a opção '**Email Account**'

- Clique '**Next**'

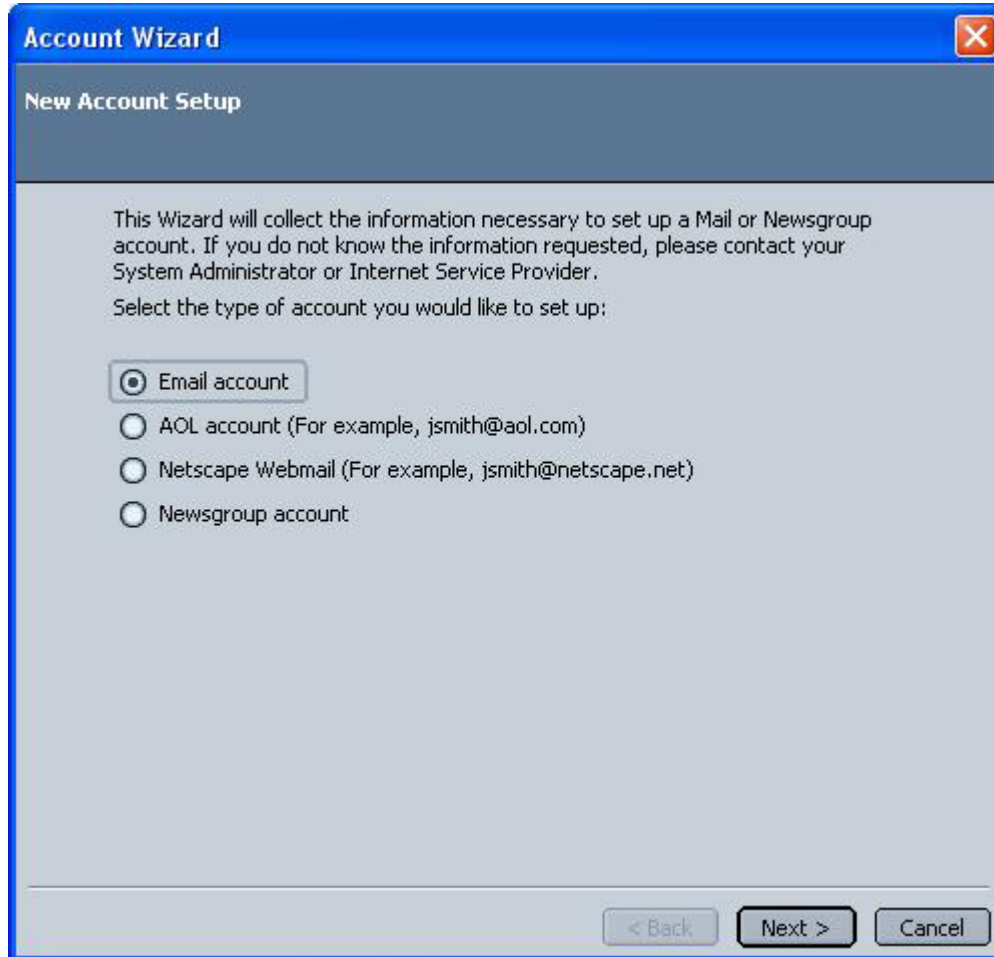

Nota : Caso o '**Account wizard**' não apareça vai ter de o fazer manualmente:

- No menu '**Edit**', escolha '**Mail & Newsgroups Account Settings**'

- Agora clique no botão '**Add Account...**', que se encontra no canto inferior esquerdo

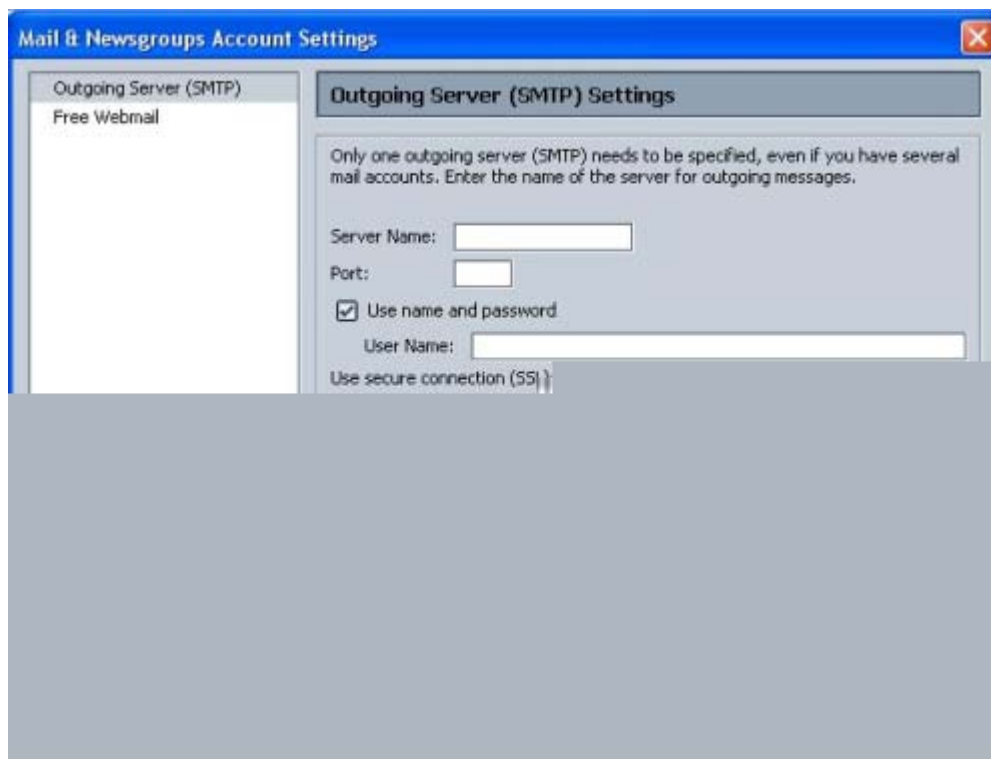

Existem 2 opções para configurar o mail : **POP** e **IMAP**

1. - Configuração por POP

- No campo '**Your Name**', insira o seu nome

- No campo '**Email Address**', insira o seu alias. ([ver diferenças entre login e alias](#))
- Click '**Next >**'

- No campo '**Incoming Server**', insira o servidor que serve para receber mensagens que neste caso é o **pop.netvisao.pt**
- No campo '**Outgoing Server**', insira o servidor que vai servir para enviar mensagens que neste caso é o **mail.netvisao.pt**

- Click '**Next >**'

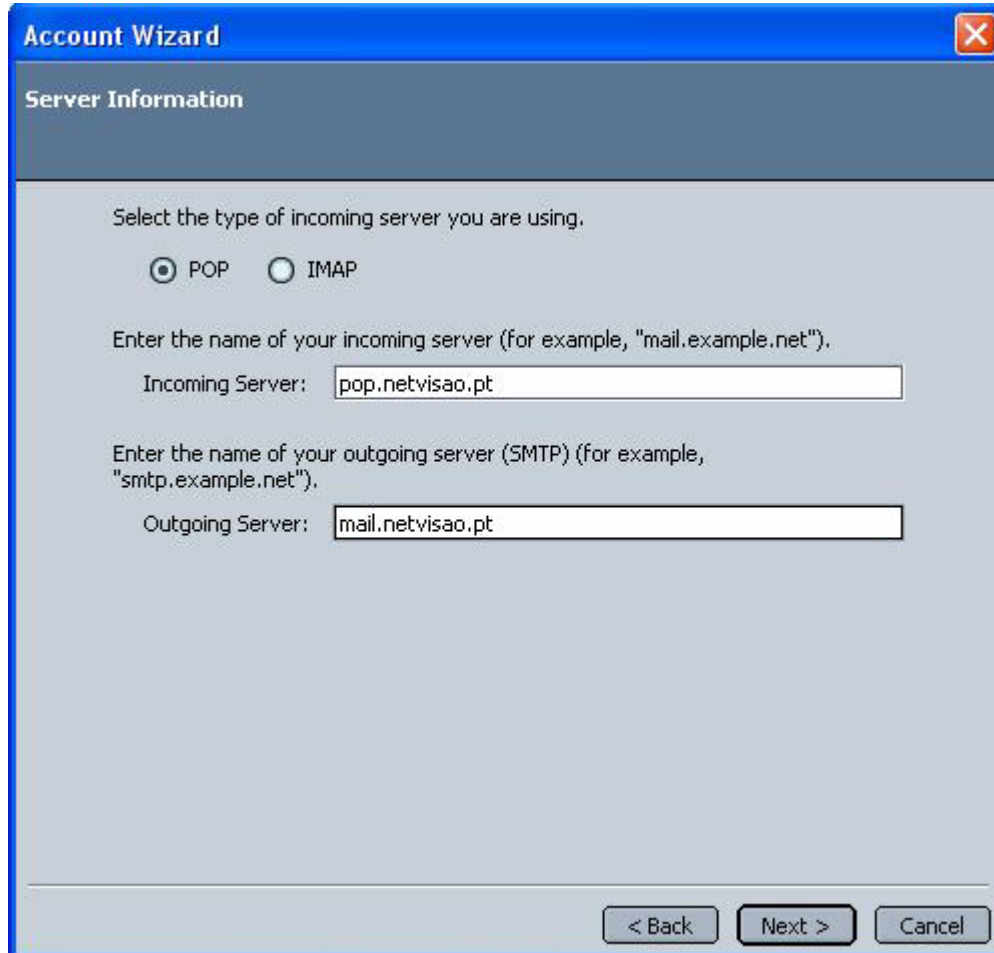

Select the type of incoming server you are using.

POP IMAP

Enter the name of your incoming server (for example, "mail.example.net").

Incoming Server:

Enter the name of your outgoing server (SMTP) (for example, "smtp.example.net").

Outgoing Server:

At the bottom right, there are three buttons: "< Back", "Next >", and "Cancel".

2. - Configuração por IMAP

- No campo '**Your Name**', insira o seu nome
- No campo '**Email Address**', insira o seu alias. ([ver diferenças entre login e alias](#))

- Click '**Next >**'

- No campo '**Incoming Server**', insira o servidor que serve para receber mensagens que neste caso é o **imap.netvisao.pt**
- No campo '**Outgoing Server**', insira o servidor que vai servir para enviar mensagens que neste caso é o **mail.netvisao.pt**

- Click '**Next >**'

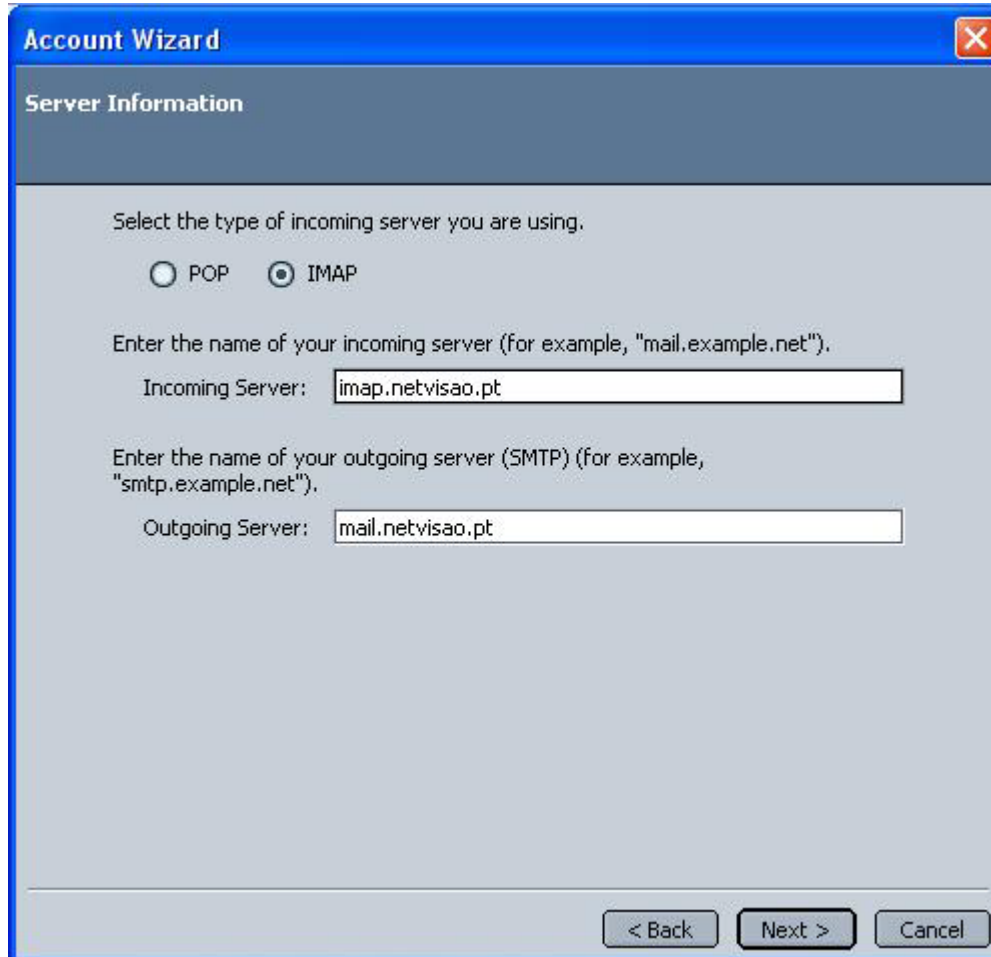

Select the type of incoming server you are using.

POP IMAP

Enter the name of your incoming server (for example, "mail.example.net").

Incoming Server:

Enter the name of your outgoing server (SMTP) (for example, "smtp.example.net").

Outgoing Server:

At the bottom right of the window, there are three buttons: "< Back", "Next >", and "Cancel".

- No campo '**User Name**', insira o seu login. ([_ver diferenças entre login e alias_](#))

- Click '**Next >**'

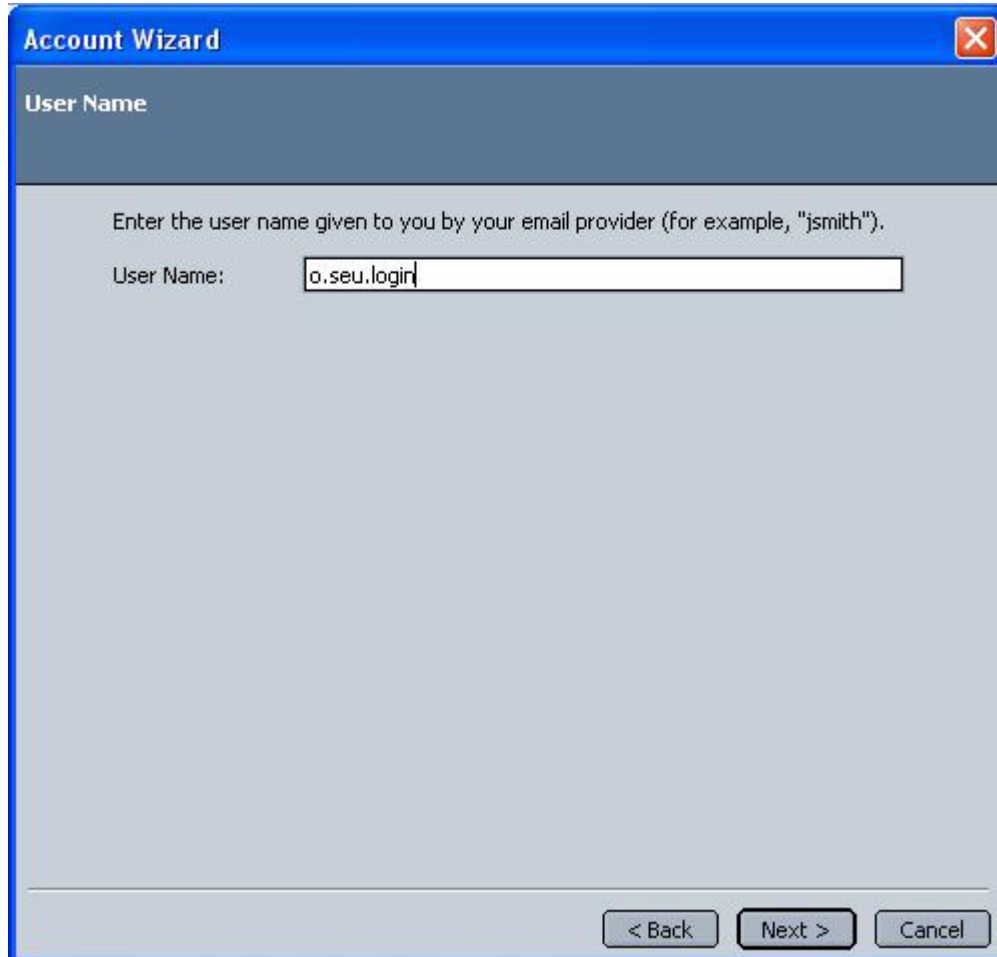

- No campo '**Account Name**', insira um nome de identificação para o seu email

- Click '**Next >**'

Account Wizard

Account Name

Enter the name by which you would like to refer to this account (for example, "Work Account", "Home Account" or "News Account").

Account Name:

< Back Next > Cancel

- Na janela seguinte vai aparecer toda a informação que inseriu ao longo da configuração, se achar que está tudo bem configurado de acordo com os passos referidos clique '**Finish**', caso contrario clique '< **Back**' para retroceder até á informação que pretende alterar

Janela de configuração da conta por **POP** :

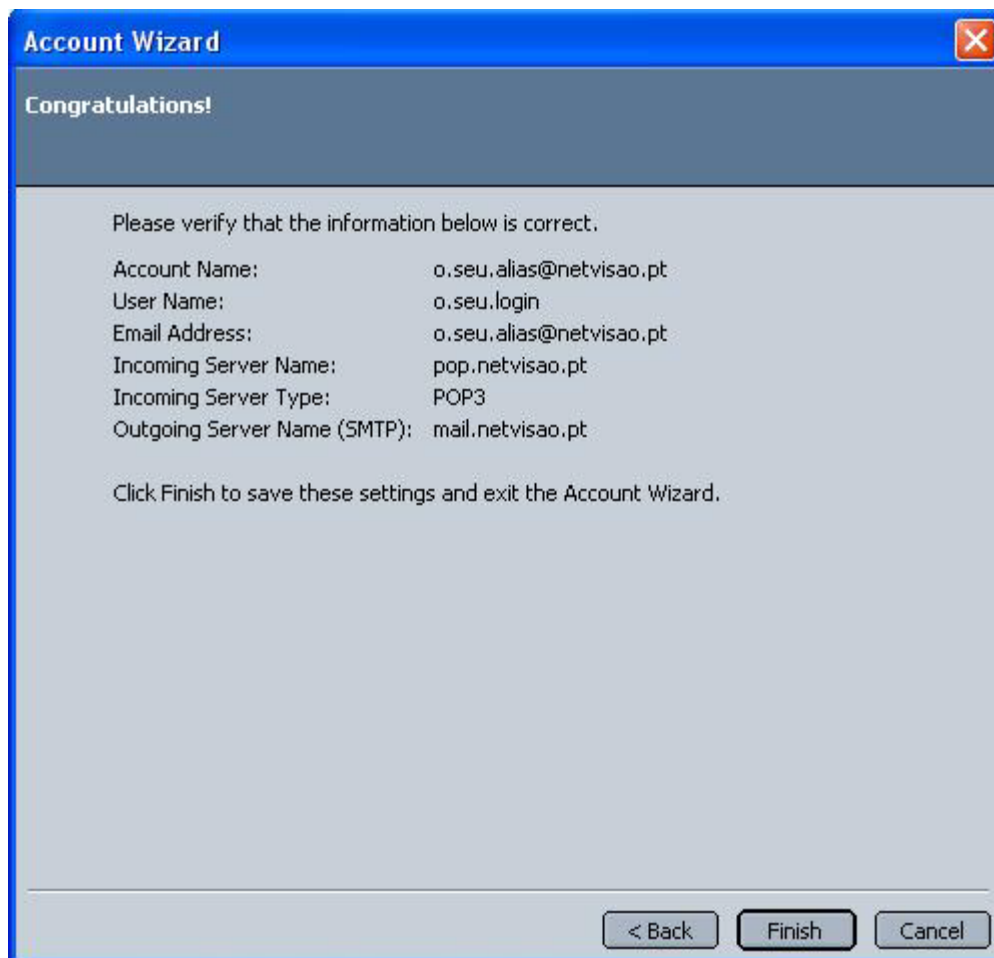

Janela de configuração da conta por **IMAP** :

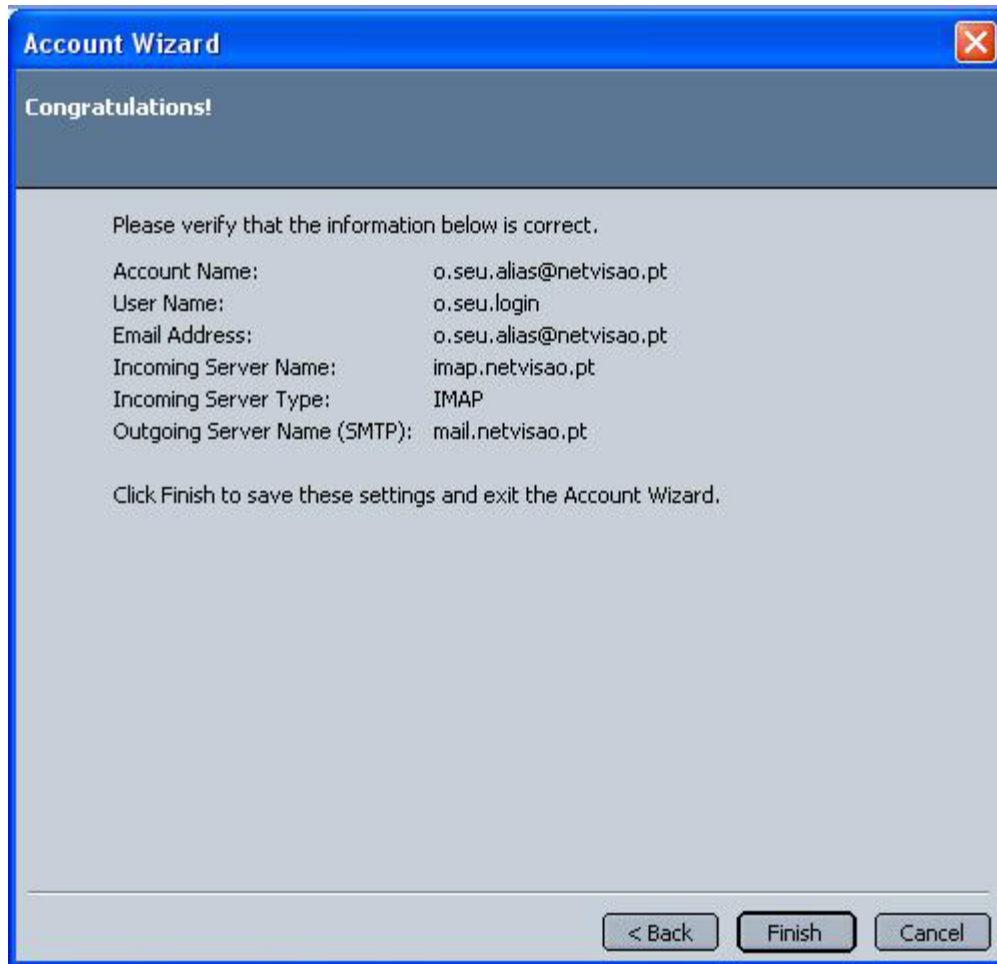

- Após ter carregado no '**Finish**', vai aparecer uma janela a pedir a password da sua conta de mail
- Insira a password e clique '**OK**'

Nota : Caso queira guardar a password no computador seleccione a opção '**Use password Manager to remember this password.**'

Após ter inserido a password com sucesso, ele automaticamente se ligará à conta de email e vai buscar as mensagens que lá se encontram

- Para ler as mensagens faça duplo clique sobre as mensagens que se encontram no menu ao lado do '**Name**'
- No menu '**Name**', para ter acesso às pastas de organização de mail faça duplo clique no nome que deu à sua conta

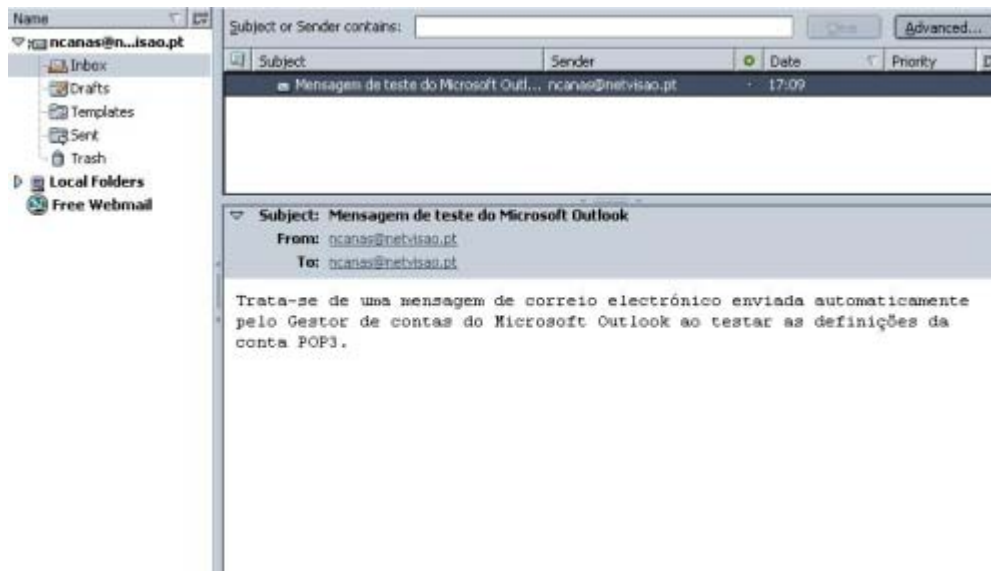

Já tem o mail configurado para utilizar!