

Para configurar o Mozilla Mail :

- Inicie o Mozilla, para o fazer carregue duas vezes no botão esquerdo do rato:

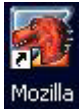

- No menu `Window`, escolha `Mail & Newsgroups`

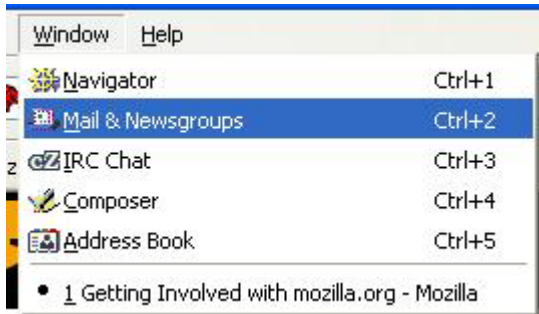

Um `Account Wizard` (Questionário para criação de conta) vai aparecer:

- Selecciona a opção `Email Account`

- Agora clique no botão ` **Add Account...** `, que se encontra no canto inferior esquerdo

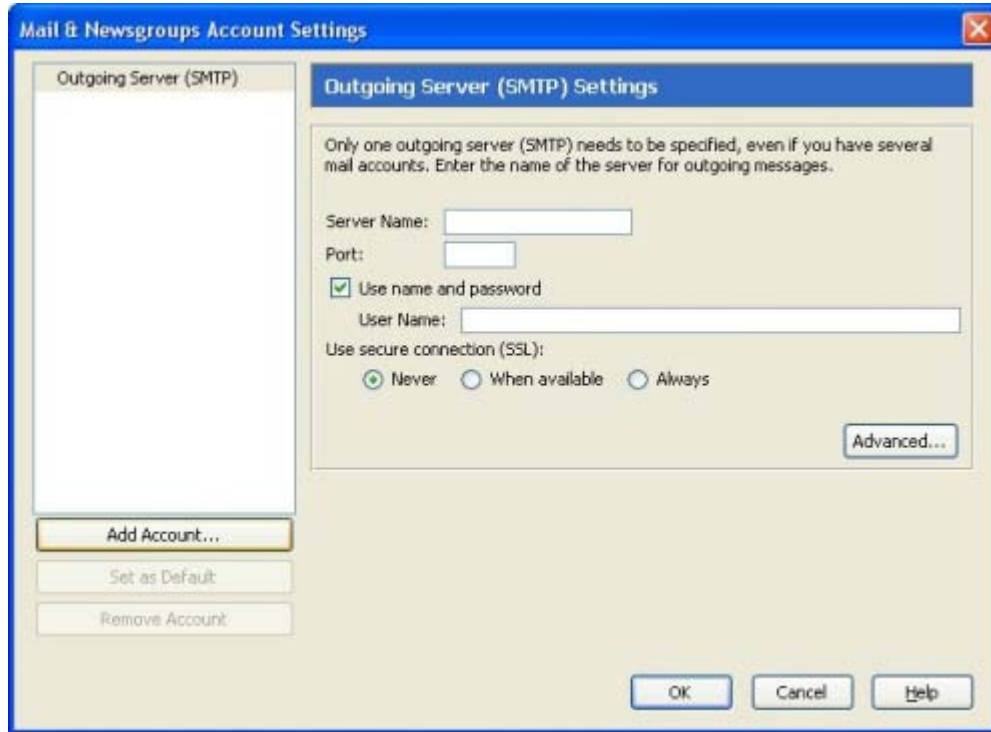

Existem 2 opções para configurar o mail : **POP** e **IMAP**

1. - Configuração por POP

- No campo ` **Your Name** `, insira o seu nome
- No campo ` **Email Address** `, insira o seu alias. ([ver diferenças entre login e alias](#))

- Click `Next >`

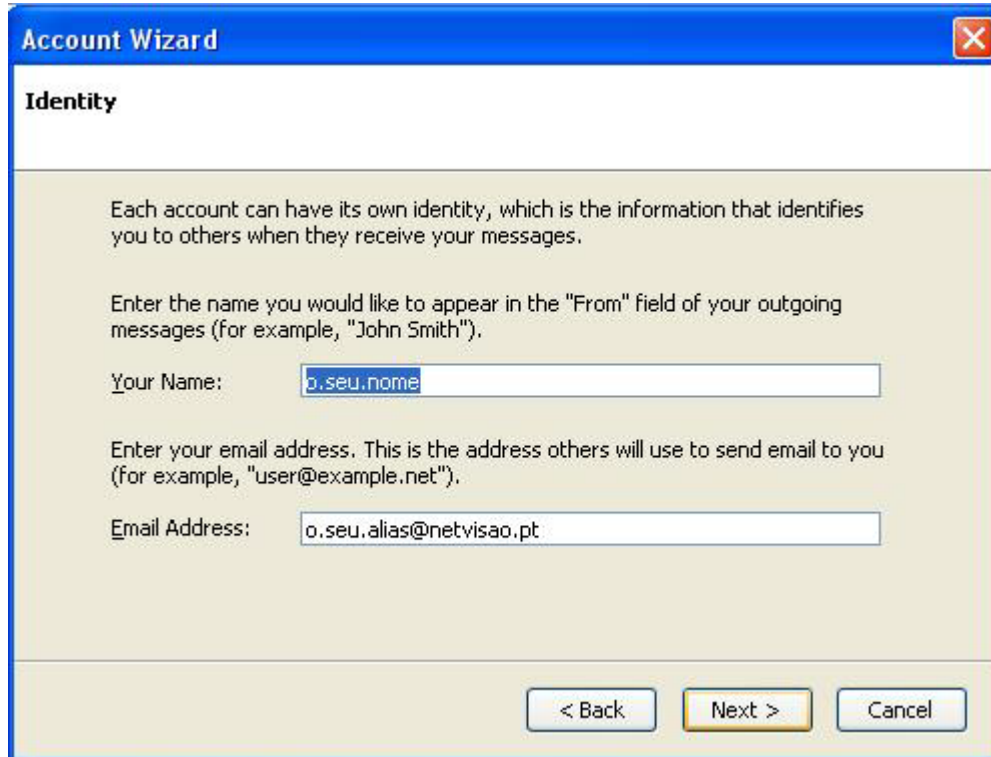

- No campo `Incoming Server`, insira o servidor que serve para receber mensagens que neste caso é o **pop.netvisao.pt**
- No campo `Outgoing Server`, insira o servidor que vai servir para enviar mensagens que neste caso é o **mail.netvisao.pt**

- Click `Next >`

Select the type of incoming server you are using.

POP IMAP

Enter the name of your incoming server (for example, "mail.example.net").

Incoming Server:

Enter the name of your outgoing server (SMTP) (for example, "smtp.example.net").

Outgoing Server:

At the bottom of the window, there are three buttons: "< Back", "Next >", and "Cancel".

2. - Configuração por IMAP

- No campo `Your Name`, insira o seu nome
- No campo `Email Address`, insira o seu alias. ([ver diferenças entre login e alias](#))

- Click `Next >`

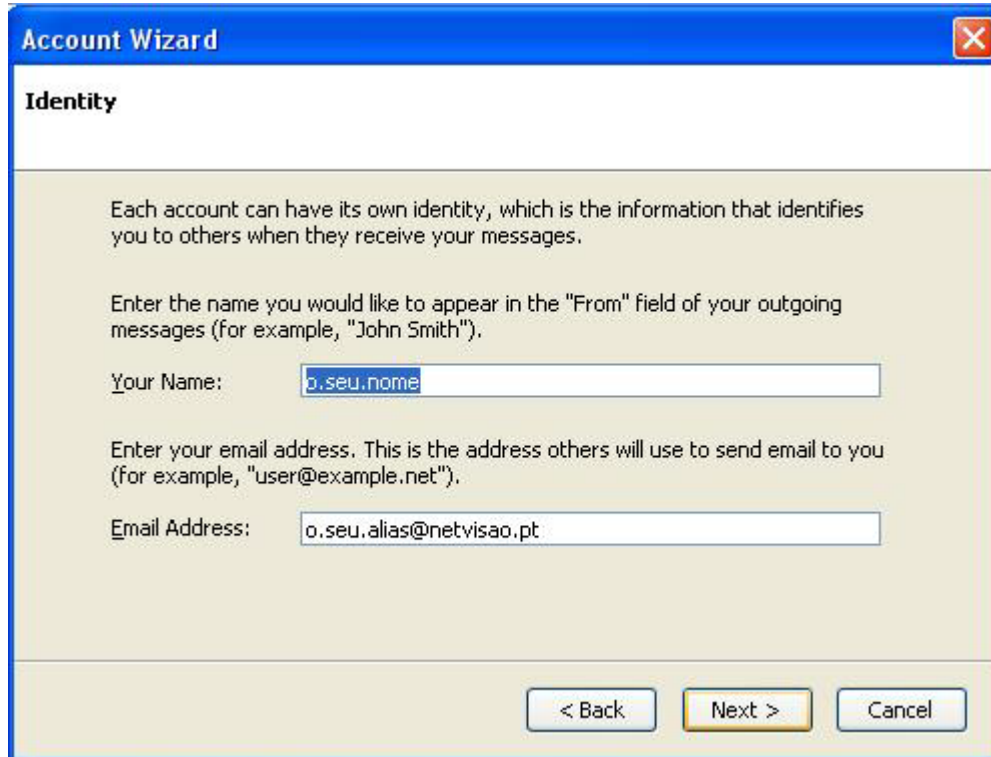

- No campo `Incoming Server`, insira o servidor que serve para receber mensagens que neste caso é o **imap.netvisao.pt**
- No campo `Outgoing Server`, insira o servidor que vai servir para enviar mensagens que neste caso é o **mail.netvisao.pt**

- Click `Next >`

- No campo `User Name`, insira o seu login. ([ver diferenças entre login e alias](#).)

- Click `Next >`

- No campo `Account Name`, insira um nome de identificação para o seu email

- Click `Next >`

Account Wizard

Account Name

Enter the name by which you would like to refer to this account (for example, "Work Account", "Home Account" or "News Account").

Account Name:

< Back Next > Cancel

- Na janela seguinte vai aparecer toda a informação que inseriu ao longo da configuração, se achar que está tudo bem configurado de acordo com os passos referidos clique `Finish`, caso contrario clique `< Back` para retroceder até á informação que pretende alterar

Janela de configuração da conta por **POP** :

Janela de configuração da conta por **IMAP** :

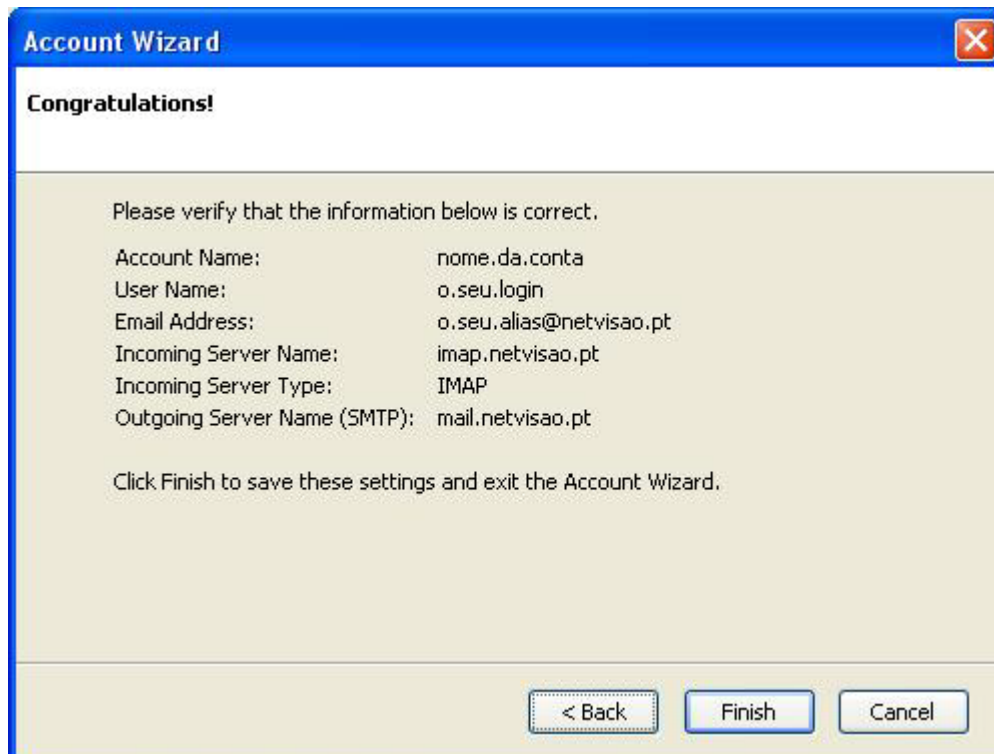

- Após ter carregado no `Finish`, vai aparecer uma janela a pedir a password da sua conta de mail
- Insira a password e clique `Ok`

Nota : Caso queira guardar a password no computador seleccione a opção `Use password Manager to remember this password.`

Após ter inserido a password com sucesso, ele automaticamente se ligará à conta de email e vai buscar as mensagens que lá se encontram

- Para ler as mensagens faça duplo clique sobre as mensagens que se encontram no menu ao lado do `Name`
- No menu `Name`, para ter acesso às pastas de organização de mail faça duplo clique no nome que deu à sua conta

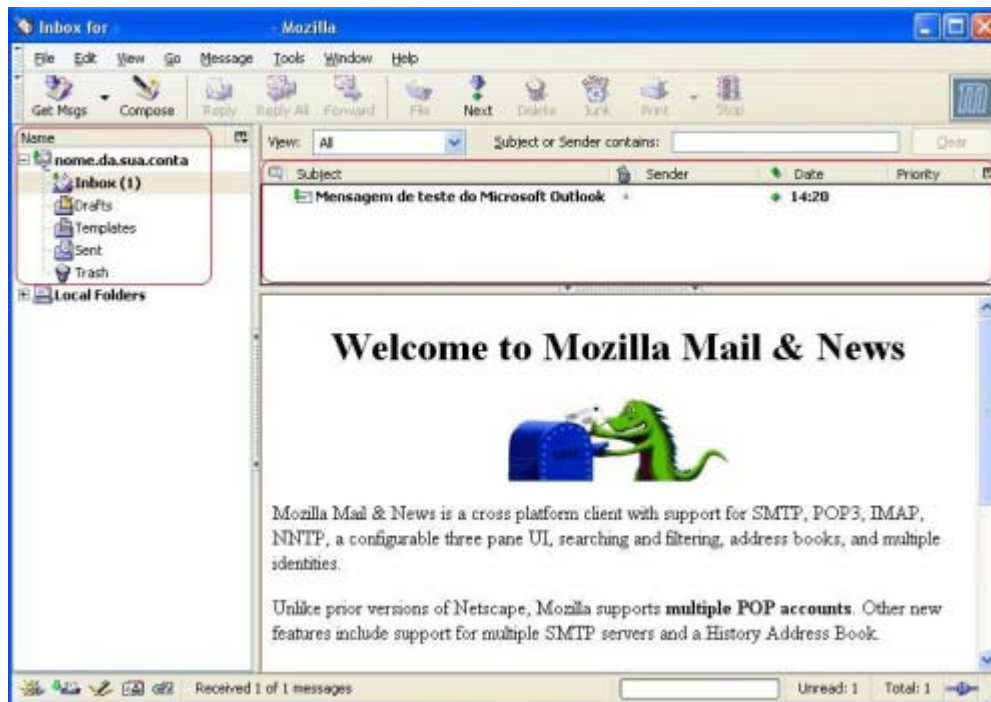

Já tem o mail configurado para utilizar!